Wilmington Public Library
Middlesex Avenue
Wilmington, Mass

Town Crier of Wilmington

Twice the winner of the New England Weekly Municipal Service Award

BOOKMOBILE: Will call at the Wilmington Housing Authority Monday at 9:45 am.

HATHAWAY ACRES: New Cape Cods and Colonials, $17,000 to $23,000. Tel. 'A.P.' at 438 - 1500 (Stoneham)

VOL 16 NO 16 TOWN CRIER - WILMINGTON, MASS. OCTOBER 17, 1963 PRICE 10 CENTS

EVEN THE TIGERS ARE PLAYING!

which has only lost one game so far this year, in the New England Conference - exactly the same record that the Wilmington Chargers have.

The Chargers will have quite an entertainment, Saturday, in addition to the superb playing of such men as Joe KCasey, Bill Kavanaugh, Bill Cotter of North Reading and and Beradino of Lynnfield.

The team has a fine squad of Volunteer Cheer Leaders, and of course, it is to be Kid's Night.

A pony is to be given to some lucky youngster, during the half. Also to be given are rolling skates, footballs, and a bicycle.

It will be the biggest night in Wilmington football history.

Even the Wilmington Tigers are getting into the 'KID'S NIGHT' Saturday evening at the Wilmington High School Field.

The smallest football team in Wilmington, in size, composed of seventh and eighth graders, has, so far this season, a record of 2 wins and no losses - having defeated a team from Winchester, and last Sunday a team from Woburn.

The Tigers will be playing a team from Winchester, Saturday night, in the Half Time of the Wilmington - Quincy game.

The main game should be the toughest one this year for the Wilmington Chargers. The Morrisey Steelers, as the Quincy Club is called, is an experienced team

NEW MEMBERS OF THE NATIONAL HONOR SOCIETY: Elected for outstanding scholarship, Monday afternoon, in Wilmington High School are 6 Juniors and 4 Seniors.

In the front row are (L to R) Seniors Joan Bishop, Maureen Beaton, Sherril Pote and Linda Varley. Juniors, in back, are Paul Bannister, Paul Malatesta, Eric Wells, Albert Cuoco and Peter Emery. Missing from the picture is Joanne Baker, a Junior.

PAUL McCABE'S BIG DAY

Next Monday Paul McCabe, of the Merri-Mac Cleaners is going to have his Big Day!

Paul will have been in business for 10 years at the same location, 460 Main Street, just below Wilmington Square, towards Reading.

It was, for those 10 years, the Merri-Mac Cleaners, but now he has changed the name, as well as the type of business to the Merri-Mac Cleaning Center.

It was 17 years ago that Paul McCabe began in the cleaning business, with a delivery service in Wilmington. A life long resident, he was able to get good business and he looked around for a likely spot.

A little over 10 years ago he was able to get the former Roger Buck Garage (built 50 years ago by the father of the Town Crier publisher) and into this building Paul moved - not without a few hesitant thoughts, first.

His brother James, and his Sister in Law Isabel helped him to get started - working long hours and worrying about the payments to the bank.

Isabel, after 10 years, is still with Paul - the oldest employee (in service) in the firm.

Now the payments are pretty well a thing of the past, and Paul, with his eye to the future, has installed a complete Laudromat, to compliment the laundry facilities and the cleaning establishment.

There are four coin-operated Single Load Washers, six Double Load, a Triple Load, and a Quadruple Load. And, there are eight

(Cont. Pg. 2)

WINDBLOWN LOVLIES: The Majorettes of Wilmington High School, photographed in Bedford on Saturday. The girls just couldn't do anything with their hair, because of the high winds!

Front: Judy Irwin, Drum Majorette Becky Hartwell, and Capt. Maria Ferrara.

Rear: Starr Michelson, Beverly McLain, Kathy McCue, Barbara McLain, Sandy Burns. Nancy Souza and Janet Harrison

CONGREGATIONAL CHURCH TO HEAR TALK ON UNITED CHURCH CURRICULUM

Dr. Robert E. Koenig, Editor-in Chief of the Christian Education publications of the Board of Homeland Missions, United Church of Christ, is to speak in the Congregational Church next Thursday (Oct 24th) at 7:30 pm.

Dr Koenig is to speak on the new United Church Curriculum. He will speak in the Vestry of the church, and churches of neighboring towns have been invited to participate. The program is of interest to parents, teachers, and all other interested persons.

It will consist of an introductory talk, with the balance of the time to be devoted to the answering of written questions from the audience. The program is sponsored by the Christian Education Committee of the Congregational Church.

DO YOUR KIDS PLAY BASEBALL?

ATTENTION

DID YOU EVER?

THE LITTLE LEAGUE BOOSTERS, IN ORDER TO AID THE NEW LITTLE LEAGUE BALLFIELD IN ROTARY PARK, ARE CONDUCTING A

GIGANTIC PENNY SALE & RAFFLE

TOMMORROW (FRIDAY) 8 PM NORTH SCHOOL

Over 200 Prizes!
TV & RADIO SETS!

Door Prize - Free -
$20.00 Bank Account!

THE ROTARY CLUB OF WILMINGTON AND IT'S MANY FRIENDS HAVE BEEN VERY KIND IN PROVIDING THE NEW FIELD FOR LITTLE LEAGUE! NOW IT IS UP TO US TO FINISH IT, SO THE KIDS MAY ENJOY IT! SEE YOU TOMORROW NIGHT! - LITTLE LEAGUE BOOSTERS

COME TO THE...

ST. THOMAS'S
ANNUAL
BAZAAR
SAT. OCT. 26 th
VILLANOVA HALL
FUN FOR ALL!

GIFTS - GAMES
PRIZES - RAFFLES
REFRESHMENTS

WIN
MONEY IN THE BANK
UP TO
$50,000
IN PRIZES

1,010 PRIZES
1,010 CHANCES TO WIN
Rexall
SUPER PLENAMINS
MONEY IN THE BANK
Sweepstakes

Come in- get entry blank with all details and enter today!
Sweepstakes end Dec 31 1963

AT OUR Rexall DRUG STORE

V. A. Prescriptions Filled Here.
Wilmington Center Pharmacy, Inc.
A. MELVILLE WOODSIDE, PH. G., Mgr
"THE REXALL STORE"
Free Prescription Delivery
Wilmington's First Pharmacy
432 MAIN ST. OPPOSITE DEPOT
OL 8-4478
Wilmington Chamber of Commerce Member

REAL ESTATE WANTED
DON'T BUY RENT RECEIPTS!
BUY A HOME!
PROMPT COURTEOUS SERVICE IN BUYING OR SELLING YOUR HOME
REGISTRY REALTY EXCHANGE CO
110 MAIN ST - WILMINGTON
OL 8- 8502

MOST HOMES IN THIS AREA USE
658 4700
Since 1927 LOUIE'S FUEL OIL

IF YOU DRINK WHEN YOU DON'T WANT TO
THAT'S OUR BUSINESS
ALCOHOLICS ANONYMOUS
Post Office Box 291
Wilmington

WILMINGTON AUTOMATIC TRANSMISSION CO
287 Main Street
GENERAL REPAIRS
TUNEUPS
Tel. 657-7021

WILMINGTON CHARGES ASSOCIATION
KID'S APPRECIATION NIGHT
A PONY WILL BE GIVEN AWAY AT HALF TIME - plus 2 BICYCLES, FOOTBALLS AND ROLLER SKATES!
MORRISSEY STEALERS VS WILMINGTON CHARGERS
WILMINGTON TIGERS VS WINCHESTER TEAM
at half time
SATURDAY 8P.M. HIGH SCHOOL FIELD
A WONDERFUL TIME FOR YOUNG & OLD
MOST OF THE MERCHANTS HAVE FREE KIDS TICKETS

Town Crier of Wilmington

Published every Thursday by the Wilmington News Co. 364 Middlesex Ave. No. Wilmington, Mass. Tel 658-2346.
Single copies 10¢, back copies 15¢ for one month, thereafter 20¢. Subscription $4 a year, payable in advance. Six months $2.25. Foreign $6.
The Wilmington News Co assumes no financial responsibility for typographical errors in advertisements, but will reprint any part of an advertisement in which an error effects the value of an advertised item.
Member, New England Weekly Press Association, National Press Association. Winner of 6 State and Regional Awards
Second Class postage paid at Wilmington Mass Postoffice.

ON SHAD AND ALEWIVES

It is related that in the last days of the Civil War Confederate General Pickett and some of his friends were enjoying a "shad-bake" at the moment the Union Forces broke through the Confederate lines, below Petersburg, Va.

General Pickett in the days after the war was often criticised by the mourners for the "Lost Cause" because he was enjoying himself with freshly baked shad instead of being up in the front lines. It wouldn't have made any difference, for the Rebel lines had already been drawn too thin because of the relentless Union pressure. One hundred General Picketts would not have been able to stop the Boys in Blue on that day.

We have always had a feeling of sympathy for the General - a feeling that is not shared perhaps by our fellow man.

For shad - and our New England alewife, are sub species of herring. Herring to the average individual is regarded as a lowly species of fish, somewhere down near the bottom of the totem pole of edible fish. It was used in the South, before the Civil War, to feed the slaves and up here in New England it was used as a farm fertilizer.

The trouble is the bones. A lazy man cannot enjoy his herring, or shad, or alewives because of those bones- but, baked, as the General was enjoying his shad that fateful day - or smoked or pickled, or keppered, they are a succulent dish - if you are inelegant enough to be willing to pick the bones out of your teeth.

The farmers of New England used alewives as fertilizer on their farms - remember reading how the Indians taught the Pilgrims to put a fish in each cornhill? That fish, of course, was an alewife.

Every spring the alewives would swarm up the rivers, heading for the fresh water lakes and ponds in which to spawn.

And every spring the farmers of New England and their sons would catch alewives by the bushel, in a few exciting days, to use as garden fertilizer.

The alewife runs were an important part of the economy of early Wilmington, both for the farmers and for the Indians who preceded them. The Ipswich river would be teeming with alewives on their way to Silver Lake, and to a pond that used to exist in Burlington many years ago, as well as the pond at the Woburn Wilmington-Burlington line.

Shortly after the Civil War the alewives stopped their annual run up the Ipswich. Perhaps it was the new tanneries - such as the Perry & Cutler tannery in North Wilmington - perhaps it was the Middleton Dam and perhaps it was something else. Something stopped the alewives.

The Wilmington farmers were really concerned and they appointed a "Fish Commission" in a Town Meeting, to see what could be done about it. Dr. Henry Hiller, the husband of the famous "Casket Lady" was chairman.

The Commission purchased alewives from some other area of Massachusetts and put them in Silver Lake. They did this for several years, as they reported it to the town.

But the fish didn't cooperate. No new "runs" of fish were to be seen coming up the river in the springtime, and eventually the Commission gave up.

We were reminded of all this last Sunday while we were reading the Boston Herald, for that paper related a story of a Dr. Robert F. Hutton, a marine biologist who has been employed by the Commonwealth to (among other things) study the habits of the alewives, and try to get them to again "run" in the rivers of this state.

Among the rivers he is studying is the Ipswich.

Maybe - maybe, the Ipswich will again have millions of alewives heading for the spawning grounds every spring.

Maybe the men and boys, and women too, can take part in an exciting adventure of catching alewives by the bushel.

Just maybe. Anyway, we wish the good Doctor the best of luck.

SUSIE'S SONNETS

by Sylvia Neilson

MADAME NHU

Exotic,

Despotic,

And we've been

Myopic.

PAUL McCABE
(From Fr Pg)

Coin Operated Dryers.

This, in addition to the facilities he has had for years, his own laundry machines, his cleaning equipment.

As much as he could, Paul used local materials and merchants in the re-building and equiping of his establishment.

The lumber - AB Sweezey and the Wilmington Builder's Supply Co, the insurance - Bedell Brothers - the paints - Raffi & Swanson. That's the way Paul does business.

Oh yes - the new sign, on the front of the building - that was by Cy O'Connell of Marion Street. One of the best sign painter's, Paul will tell you, if you drop in Monday to have a coffee and dunuts with him!

LITTLE LEAGUE BOOSTERS WANT TO BUY NEW FENCE

The Wilmington Little League Boosters, a group of volunteers who are conducting a Penny Raffle tomorrow night, in the North School are seeking, primarily, to pay for a new fence now being erected at the new Little League Field, in Rotary Park.

The field has been donated by the Wilmington Rotary Club, but according to Little League rules no playing is allowed without a regulation fence.

And fences cost money. If any money is left over, the Boosters say, after the fence is paid for - well - there are other things to pay for, too.

SCHOOL CAFETERIA MENUS
Week of Oct 21st.

High School

Monday: Barbecued Beef on Roll, Fluffy Rice, Buttered Green Beans, Fruit Cup, Milk.

Tuesday: Juice, Grilled Frankfurter on Roll, Buttered Noodles, Carrots and Peas, Fruit Jello with Topping, Milk.

Wednesday: Oven Fried Chicken, Mashed Potatoes, Buttered Peas, Cranberry Sauce, Parker House Rolls, Twinkies, Milk.

Thursday: Cheeseburger on Roll Potato Chips, Buttered Spinach, Applesauce Cake with Topping, Milk.

Friday: No School - Teacher's Convention.

Wildwood, Glen Road, Boutwell and North Schools

Monday: Juice, Cheeseburger on Buttered Roll, Buttered Noodles, Spinach, Carrot Sticks, Ice Cream, Milk,

Tuesday: Chicken Noodle Soup, Grilled Cheese or Peanut Butter & Jelly Sandwich, Potato Chips, Chocolate Cake, Milk.

Wednesday: Oven Fried Chicken, Mashed Potatoes, Buttered Peas, Cranberry Sauce, Bread & Butter, Twinkies, Milk.

Thursday: Hamburger & Gravy, Mashed Potatoes, Buttered Green Beans, Fruit Jello, Milk.

Friday: No School. Teacher's Convention.

EDDIE'S TV & RADIO SERVICE
16 YEARS IN ELECTRONICS
90% OF THE WORK DONE IN THE HOMES
Specialize in car radio
28 LOWELL STREET (Corner of Parker) OL 8-4952

HOLD COSMETIC PARTIES
Earn $25 for 3 hrs work. Everything furnished. Beautiful gift line STUDIO GIRL COSMETICS For full details call Area Leader at 658 - 2175

Beware of "bargain" insurance. It could be awfully expensive in case you need it.
Bedell Brothers Insurance Agency, Inc.
402 Main St. OLiver 8-9116 Wilmington, Mass.

FILL GRAVEL LOAM
EXCAVATING & EARTH MOVING
DOMINIC J CANNULI
Dial 438-3231
68 POND STREET STONEHAM 80, MASS.

BREWSTER BROTHERS
FREE ESTIMATES — NO OBLIGATION
Dorchester St. OL 8 9782

WILMINGTON PLUMBING & HEATING CO.
417 Main Street
PLUMBING & HEATING
NEW HOMES & REPAIRS
TWO WAY RADIO
658-4745

ALLEN'S UPHOLSTERY SHOP
377 MIDDLESEX AVE.
NO. WILMINGTON
CUSTOM RE-UPHOLSTERING
DRAPERIES
SLIP COVERS
658 - 4332

MORNING GLORIES

The Lowell Gas Company were given permission, Monday, by the Selectmen to enlarge and move two tanks which they keep, off Woburn Street, and in which they store gas for the heating of the new homes in Alderwood Estates, the former Eames Farm.

The public hearing, and the discusion afterwards was not without its humor.

Four residents of the area, with Mrs Norine Markey being the only lady, were somewhat disgruntled because there were still tanks for serving the homes, because at the time the tanks had been installed about four years ago there had been talk of 'a year or two'.

Ken Kuch, Manager of the Lowell Gas Company told the Selectmen that eventually there would be a gas main on Woburn Street, and that essentially it was a problem of economics.

The gas has to be trucked in now and it would be cheaper for the gas to be piped, except that laying the mains costs money, and the company is doing what it can each year. One other reason was an illness of the former developer of the area, which resulted in a slow down of the building of the homes.

MAYBE?

Now the new developer is building on roads that lead over towards West Street, and the gas company wanted to move the tanks about 400 feet towards West St. and also install two 2560 gallon tanks in place of the two 1000 gallon tanks now being used.

There was testimony about the peat in the area, and that if there were a fire the fire trucks would not be able to get in - which was countered by the gas company saying that they would not locate their tanks in a spot where their own trucks would not be able to get in, and that further there was very little danger of fire, inasmuch as the tanks were not in a confined space, and conform to the standards of the American Society of Mechanical Engineers, and to the Fire Underwriters Code.

Selectman John Brooks, after the hearing was over, moved that 'he permit for the larger tanks be given, and that a requirement be that a chain link fence be put up around the tanks.

Selectman Rene LaRivee, in a semi-jocular mood, suggested that perhaps there be vines on the fence.

Brooks said: 'I'll take you up on that!' and amended his motion to read that the gas company be required to plant an annual vine, to grown on the fence.

The motion was voted.

Now all the gas company has to do is to find an annual type of vine that will grow in a peat soil!

NINE YEARS AFTER!

Nine years ago Oct 15 1954, Tommy Sullivan, Tree Climber for the Wilmington Tree Department, met with an accident while cutting trees off Burlington Avenue. A power saw cut his left leg badly, and after some months in the hospital Tommy, when he resumed work, was without two pieces of shin bone.

Monday, nine years less one day, Tommy was 'topping' an elm tree on the Sidelinker place on High St. The Wilmington crew was working with a state crew, cutting out elms with Dutch Elm desease.

Tommy topped the elm. The top fell, struck another tree, and then bounced back, striking him on the right leg. His safety belt was all that kept him from being dashed to the ground.

Now Tommy is in the Winchester Hospital, with a multiple fracture of his right leg. Doctors say he is going to lose part of his right shine bone.

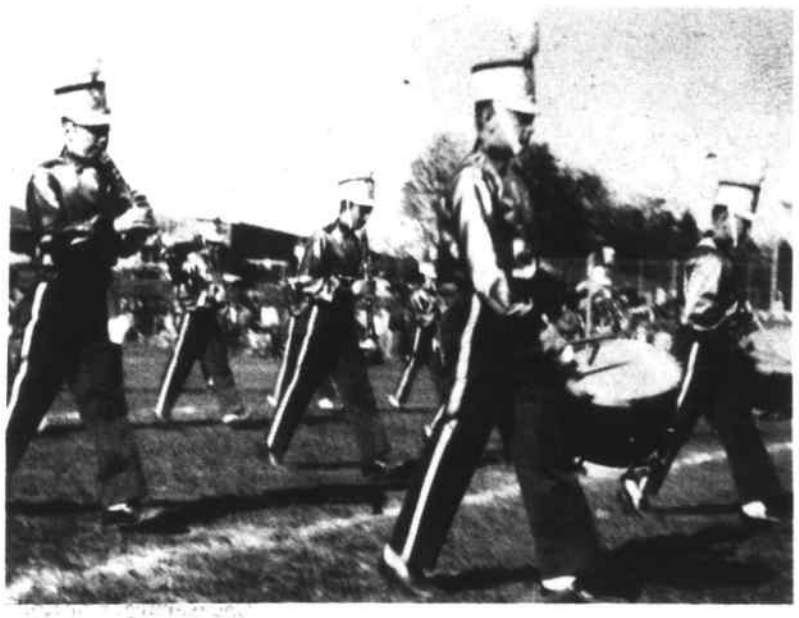

THE WONDERFUL HIGH SCHOOL BAND: Is even better this year, having adopted a fine quick step for its marches.

Taking part in the parade across the Bedford Football Field, Paul O'Leary is nearest to the camera, with Paul Bannister behind him and beside him Bobby Finney.

INSURANCE
REAL ESTATE
LICENSED BROKER - MASS. - NEW HAMPSHIRE
C BLACK
84 CHURCH ST. OL 8-4650
380 MAIN ST. OL 8-9041

Weston's Greenhouses
FLOWERS FOR ALL OCCASIONS
Phone 944-0691 9 AUBURN ST.
READING, MASSACHUSETTS

OLiver 8-9191 WEllS 5-1200
"We Sell The Earth"
Plaza Realty
415 MAIN ST. - IN THE CENTER - NEXT TO DEPOT
ROUTE 38 - WILMINGTON, MASS.

CLEAN LOAM
Delivered At Your Home
OL 8-4233

Serving Wilmington over 30 Yrs
COOMBS FURNITURE
QUALITY & ECONOMY
464 MIDDLESEX AVENUE
North Wilmington
OLiver 8-4511

EXPERT CLEANING & ALTERATIONS
1 Hr Cleaning Service
PINERIDGE
"The Finest in Quality Cleaning"
North Wilmington Center
658-9820

FOR INSURANCE SEE
Prentiss & Parker, Inc.
200 HAVEN STREET READING, MASS.
ROOM 3 MASONIC BLOCK 944-4400
OVER ONE HALF CENTURY OF SERVICE
CONTINUING THE BUSINESS OF THE LATE GOULD BUCKLE

A new season . . . a new challenge

Make your desires become realities.

Any one of our Savings Plans is a profitable, convenient way to bank for whatever project you have in mind. There's happiness for you and your family when you set aside a certain amount regularly from current earnings. Start the new season by opening or adding to your Account at this friendly Co-operative Bank.

Latest Dividend 4% NEW SHARES NOW ON SALE Your Savings Are 100% Insured

READING CO-OPERATIVE BANK
386 MAIN STREET, WILMINGTON 8-4000

10th ANNIVERSARY Celebration

Next Monday, Oct. 21st., 7 AM to 9 PM

MERRI - MAC
CLEANING CENTER

1953

FREE
AUTO
HANGER-
SCRAPER

1963

NEW IMPROVED SERVICES

1. Professional Dry Cleaning
2. Expert Shirt Service
3. Family Wash (you leave it - we wash it)
4. Coin - Op (self service)

DRY CLEANING

New Hours Dry Cleaning
7 AM - 9 PM Weekdays
7 AM - 6 PM Saturday

Starting October 21st.

LAUNDROMAT

Coin Operated
7 AM - 12 PM All Week
Closed All Day Sunday

10 Years of Service to Wilmington

DROP IN, MONDAY, ANYTIME, FOR A LITTLE SOCIAL CHAT. FREE COFFEE & DONUTS

460 MAIN STREET 658-3248

THE DRIVE FOR SIGNATURES TO CURB THE POWER OF THE Executive Council is going well, Ron McKenzie of Burlington told the Northern District of JayCees, meeting in the North School, Monday night.

Mr McKenzie is director of the JayCees State Wide Drive. So far, as a preliminary estimate the organization has 7000 signatures he said, with only a few districts reporting. It expects to have 64,000 by November 15th and to file the signatures with the Massachusetts Secretary of State on the first Wednesday in December.

'We are confident that it will be done' he told the JayCees, 'And it is significant that we have the help of many other organizations'

L to R: Wilmington President Jim Micili, Massachusetts President Don Peterson, of Burlington; Dr Herman V Lamark, Stoneham, Director of the Bureau of Business and Management Training at Northeastern University; Mr McKenzie and Charles Welch, District Vice President.

In the rear is Massachusetts Vice President Stan Domash, also of Burlington.

WILMINGTON WOMEN'S CLUB MEETS TODAY

The first meeting of the 1963-4 season for the Wilmington Women's Club is to begin this afternoon, at 1 o'clock, in the fellowship hall of the Wilmington Methodist Church.

Mrs Royce Fitzpatrick, Chairman of the International Affairs Department of the State Federation will speak concerning the help given to Care by the Women's Clubs

The report of the Annual State Convention held in Swampscott is to be given by Mrs Alexander Goldsworthy, First Vice President of the Wilmington Club.

The Rev. Oscar Guinn Jr., a former teacher in colleges in Foochow China, and pastor of churches in Ipoh, Federated Maly States, and Singapore, is to speak on 'The Changing Far East'

Rev. Guinn was in China at the time of the Communist takeover of that country, and was released by them in December 1959.

Desert and coffee will be served by the International Affairs Committee, Mrs Edmund Ferguson, Chairman.

BIRTHS

BENT, Frederick James, first son, third child, to Mr and Mrs Frederick Bent of 31 Linda Road, born October 9th in Winchester Hospital.

Grandfathers are Fred Bent and Sigurd Aalerud, both of Malden.

EFRAIMSON, Sheila Marie, first child, to Mr and Mrs Carl Efraimson, Faulkenr Avenue, in the Winchester Hospital, Sept 29th.

Grandparents are Mr and Mrs Lester Smith Sr of Faulkner Ave.

MACINNIS, Baby boy, fifth son, to Mr and Mrs Stephen MacInnis, 70 Shawsheen Ave. in Winchester Hospital, October 11th.

RUSSELL, Craig Scott, second son, third child, to Mr and Mrs Robert Russell, 23 Hopkins St. in the Choate Memorial Hospital, Woburn, Oct. 10th.

Grandparents are Mrs Esther Russell and the late John J Russell of Wilmington, and Mr and Mrs Warren J Morley of Danvers.

WEBSTER, Stephen Paul, third son, to Mr and Mrs Loring Webster, Coolidge Road, in Winchester Hospital, Oct. 15th.

Grandparents are Mrs Dorothy Webster of Newton and Mr and Mrs Kenneth Seely of Dedham.

CAPE CODS & COLONIALS $17,000 To $24,000. Telephone 'A.P.' 438-1500. (Stoneham)

BULLDOZING SHOVELDOZING
Loam Excavating
Sand Gravel
DELOURY
CONSTRUCTION
EDDIE DELOURY OL 8-4233
10 CAROLYN ROAD WILMINGTON, MASS.

DO IT YOURSELF AND SAVE THOUSANDS OF DOLLARS!
SAVE THOUSANDS OF DOLLARS BY DOING THE FINISHING WORK YOURSELF! SAVE THOUSANDS BY FOLLOWING DETAILED INSTRUCTIONS IN THE ARBOR HOME "DO IT YOURSELF GUIDE!
FOR INFORMATION AND FREE CATALOGUE
CALL OR WRITE
FENTON & FENTON, REALTY CORP
510 Main St., Wilmington
658-4811 or 744-6702

Leon Richards HAIR STYLIST—
OL 8 4648
FEATURING
ESKA HIDDEN SUPPORT
CLOSED MONDAYS
Gardner Professional Building
281 MAIN ST. WILMINGTON

AUTO RADIATORS
Cleaned - Repaired - Recored
3 HOUR SERVICE
Gas Tanks - Heaters - Oil Coolers
272 - 9803
K & G Auto Radiator Service
122 WILMINGTON ROAD BURLINGTON

SEWERAGE PUMPING
BULLDOZING
EXCAVATING
HOT-TOP SURFACING
TRENCH DIGGING
INSTALLING SEPTIC TANKS & CESSPOOLS
JOSEPH H. APP
658 - 2223
933 - 1077

DON'T PASS US UP!
THERE'S NOTHING SLOW ..about the friendly courteous service to be found and enjoyed at Kristal Pharmacy. Try us Today!
Cosmetics—Sundries
Sickroom Accessories
Baby Needs
Camera Supplies
• PRESCRIPTIONS •
KRISTAL PHARMACY
281 MAIN ST, WILMINGTON - OPPOSITE PLAZA
OL 8-2826 Night Emergency OL 8-9793

ABBOTT HOME IMPROVEMENT CO.
ALUMINUM DOORS & WINDOWS
JALOUSIE PORCH ENCLOSURES
ALUMINUM SIDING & GUTTERS
PAINTING & REMODELING
If it is Made for the Home We Have it
FOR FREE HOME DEMONSTRATION
Call 658-3619
Carpentry & Mason Work Also

SAND & GRAVEL
FILL
FRONT END LOADER
L. J. PENNY
OL 8-3593 Evenings

ALYCE'S BEAUTY NOOK
All Branches of Beauty Culture
418 MAIN STREET
OPPOSITE DEPOT
Open Every Day Except Wed.
9 a.m. - 6 p.m
Thursdays and Fridays
Open till 10 p.m.
658-3051

Don't hit your thumb with a hammer
Let us do it for you.
JACKSON BROS. INC.
BUILDERS & CONTRACTORS
6 Carolyn Rd No Wilmington
OL 8 8760
New Homes & Additions.
Garages, Breezeways, Etc.

CHELMSFORD GARDENS
ONE AND TWO BEDROOM APARTMENTS
$125 to $135
INCLUDES ALL ELECTRIC KITCHEN, AIR CONDITIONING WALL TO WALL CARPETING, PARKING, LAUNDRY FACILITIES, HEAT, HOT WATER AND JANITOR SERVICE. ONE BLOCK FROM ROUTE 3 within WALKING DISTANCE TO BUS LINE AND SHOPPING CENTER.
SEE: TERRY WITT, AGENT, 11 Glen Avenue, Apt. 32, Chelmsford. GL 2-0029

THERE'S MORE TO BUYING A CAR
Than Choosing A Model.....

.... AND THERE CAN BE AN *IMPORTANT DIFFERENCE* IN THE FINANCING TERMS OF YOUR NEW CAR!

Choose the "right" car, then select a financing plan just as carefully. You can often save enough to pay for extra accessories and many, many plus miles of driving.

Your regular monthly payment may be deducted from your account with us — if you choose. No fuss . . . no bother . . . no extra charge with the MIDDLESEX PLAN.

- ECONOMY . . . Borrow at low cost the MIDDLESEX PLAN way — with payments spread out over a budget-fitting period of months or years with no hidden extras.
- CONVENIENCE . . . Borrow where you are known. You can expect prompt action and help from our experienced officers.
- EXTRAS . . . You build bank credit for future borrowing. You can include your automobile insurance premium with your loan and know the exact insurance cost.
- CONFIDENTIAL DISCUSSION . . . As with all bank loans, your transaction is a private and confidential relationship.

WILMINGTON OFFICE
Open Thursday Evenings 6:00 to 8:00 P.M.

MIDDLESEX COUNTY NATIONAL BANK
IN MASSACHUSETTS
Member Federal Deposit Insurance Corporation

BILLERICA • BURLINGTON
CAMBRIDGE • EVERETT
LOWELL • MALDEN
MAYNARD • MEDFORD
MELROSE • NORTH READING
READING • SOMERVILLE
STONEHAM • TEWKSBURY
WILMINGTON

HATHAWAY ACRES: 8 Room Colonial with garage; 24,764 ft. lot. NEW. $23,000. Also Cape Cods. Tel.'A.P.' at 438-1500(Stoneham).

Expert Watch Repair
BOUVIER
354 MIDDLESEX AVENUE
NO. WILMINGTON OL 8-3459

LOAM
SAND & FILL
SHEEHAN BROS.
DOZER WORK
OL 8-8845 8-4778

WILMINGTON BUILDERS SUPPLY CO.
Mason's Materials Doors, Windows and Finish
Lumber
Builders' Hardware Paint Wallboard
OL-8-4621
334 MAIN STREET, WILMINGTON
EVERYTHING FOR THE HOME

"Order Your FLOWERS Where FLOWERS Are Grown"
ERIC'S GREENHOUSES
(Eric Svenson, Prop.)
Graduate of Floral Designing School
READING
1090 No. Main St. 944-0547

County Real Estate Company
WILMINGTON, MASS.
OFFICES AT
99 CHURCH STREET
329 LOWELL STREET
OL 8-2012
SALES & SERVICE
MORTGAGES TERMS

WILMINGTON 26 BEDFORD 0

The Wilmington High School foot ball team, now the team with the longest record of wins in any school in Massachusetts, found an easy victory, last Saturday, at Bedford.

The superb drilling of the Wilmington team paid off, as, in spite of their light weight, they advanced with practically every play during the entire game.

The Wilmington team ground out a steady five or six yard distance each time it marched. Four times during the game it crossed the Bed ford line, once in each quarter. The Wilmington team pounced on five of the six fumbles in the game, the fumbles setting up the way for some of the scoring.

But there was a price - Quarter Back Billy Ritchie suffered a dislocated elbow, and will be out of the game for four weeks.

Hisuplace was taken by Sophomore Tom Pote, who handled himself with distinction.

FB Jim Newhouse and Keith Arnold got to the rear of the Bedford line almost any time they wanted to, for telling tackles.

Two of the four touchdowns were by 135 pounder Pete Emery. Bevilacqua and Newhouse shared the other two touchdowns.

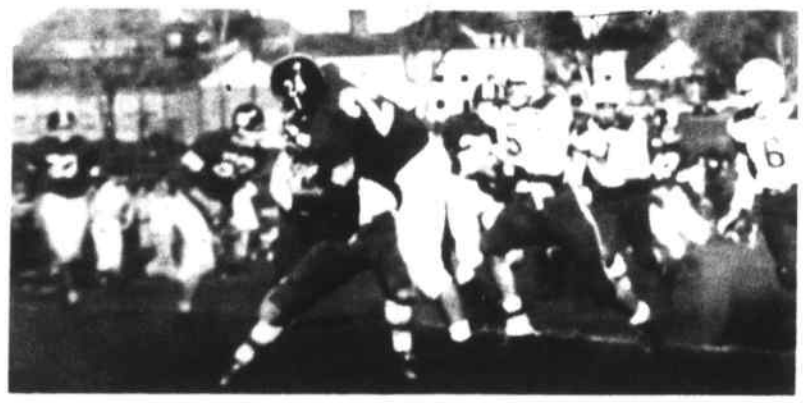

KENNY SIMARD HAS HIS TURN: Sophomore Kenny Simard, playing in the last minutes of the game, is tackling Bedford's Dave Howe.

LYNN BILLINGS WILL BE QUARTERBACK SATURDAY: At the High School game at Dracut. The High School Junior, who has been playing end, is shown here at receiving practice with Center Charlie Ravagni.

Billy Ritchie, the regular QB, with his arm in a cast as the result of an injury suffered at Bedford, is watching in the background. It will be four weeks before Ritchie can play.

THE CHELMSFORD GAME WILL PROBABLY BE THE 'GAME OF THE YEAR'

The Wilmington High School Football team travels to Dracut Saturday, and a week from Saturday it will be host to Chelmsford.

The Chelmsford game promises to be the 'game of the year' for the Wilmington Squad.

Both Wilmington and Chelmsford are within percentage points of each other, this year, in the top six in the Class C state football ratings.

Lynnfield, which is also one the toughest games for the Wilmington eleven, each year, has had one defeat so far in the present season.

Wilmington will travel to that town on Nov. 16th.

WILMINGTON WOMEN'S BOWLING LEAGUE

Ten Top Bowlers:

Helen Witham	95.5
Carol Cote	94.3
Millie Dolan	90.11
Margaret Imbimbo	90.5
Peg Fuller	90.3
Rita Ingalls	90.2
Marie Butler	89.7
Joan Doucette	89.5
Joanne Bradley	89.5
Marge Craik	89.2

Team Standings;
1. Atomettes; 2. Pace Setters; 3. Silver Lake Rex; 4. Top Hats; 5. Underdogs; 6. Lucky Five; 7. The Jets; 8. Comets.

Mary Ann Langone, a week ago, came thru with a new record when she bowled a whopping 127. Is Everybody Happy???

EMARC MEETING OCT 23RD

The October meeting of the East Middelsex Association for Retarded Children is to be on October 23 at 8 pm, in the Reading Community Center, 52 Sanborn St Reading

The program is to be a panel of parents of retarded children who will discuss the pros and cons of the various schools their children attend.

Exclusive Agents
Russell Stover Candy

North Wilmington PHARMACY
Phone OL8-9511
NINETY-FIVE ELEVEN

SALE
FULL 3-CHANNEL ALUM. SCREEN & STORM WINDOWS
$10.95 UP TO 30" x 30" LOWER GLASS SIZE

ALUMINUM DOOR $25.00
SELF STORING PRE HUNG

WALLPAPER Up To 60% OFF
Just arrived 1964 The very latest

SILVER LAKE HARDWARE
MAIN ST AT TRAFFIC LIGHTS
65-82992
AUTHORIZED DEALER TOURAINE PAINT

Buying, Selling or Renting your home?
FOR QUICK ACTION!
BONFANTI REAL ESTATE
28 Lowell St., Wilmington
OL 8-2363 Eve. 664-2652

The Organ Workshop of KEN WILSON
Noted radio and television organist and consultant.
A COMPLETE LINE OF THE NEWEST CONN ORGANS FOR HOME, CHURCH AND FRATERNAL ORGANIZATIONS.
400 Andover St., off Rt. 125
North Wilmington, Mass.
OL 8-3601
Weekday Evenings 6—9 p.m.
Sat. 9 a.m. — 6 p.m.

IBM TRAINING
IBM KEY PUNCHING AND VERIFYING
DAY & EVENING CLASSES
FREE PLACEMENT AFTER TRAINING
Advance School Of Business
510 MAIN ST. WILMINGTON
OL 8-2322

DUNN'S BIKE SHOP
SCHWINN RALEIGH
PHILLIPS ROSS
FIX-IT and WELDING
Repairs & Parts, All Makes
944-9221 Keys Made
Weekdays 9 to 9, Sat 9 to 6
76 WASHINGTON ST., Reading

McDevitt Nursing Home
Mrs. Louise Wallent, R.N.
Pleasant Surroundings
Private and Semi-Private Rooms
Rates Reasonable
14 Chestnut St. Wilmington
OLiver 8-2571

AVON COSMETICS
BE ASSURED OF MONEY FOR CHRISTMAS SHOPPING--PART TIME WORK--NO EXPERIENCE NECESSARY. CALL:
Lowell GL 2-0061
Wakefield 245-2296

JOHN F. GLEASON
INSURANCE AGENCY
Complete Insurance Service
Fire Life Casualty Surety
1764 Main St. Tewksbury
ULysses 1-2241

RALPH'S BARBER SHOP
371 Middlesex Ave.
No. Wilmington
PLENTY OF PARKING
MON.-SAT. 8:30 - 6:30

HEATING COSTS HIGH?
Switch to NEW
Automatic Personal Care with

DO NOT change your present heating Equipment until you have given us the opportunity to show you how well it can be Adjusted!
FITZGERALD FUEL
OF WILMINGTON, INC.
287 Main St., Wilmington
OL8 3383 BR 2-3221

MARION T MURPHY
943 Main Street
REAL ESTATE
RESIDENTIAL-COMMERCIAL-INDUSTRIAL
OLiver 8-3581

DYSON
PIANOS AND ORGANS
BUYS, SELLS, TRADES, TUNES, REPAIRS, REBUILDS
GL 3 3824

OL 8-3751
Bardon Inc. FLORIST
448 MAIN ST., WILMINGTON

ALAN E. FENTON
MARILYN FENTON
OLiver 8-3913

A·M FENTON Real Estate Co.

MORTGAGES
OLiver 8-3221
APPRAISALS

585
Main St. - Wilmington, Mass.

A
DALE CARNEGIE CLASS
IS NOW FORMING
IN THIS AREA

FREE
DEMONSTRATION
MEETING

MONDAY EVENING
OCTOBER 28TH, 7:45

Shawsheen Manor
349 North Main Street
Andover

FOR FREE TICKETS CALL
686-6398

IF YOU HAVE
CHILDREN YOU SHOULD

.....HAVE A VAPORIZER because:
a vaporizer helps break up chest and head congestion, promotes freer breathing, sooths cough spasms, runs for 8 hours without refilling then shuts itself off automatically.

ALL VAPORIZERS 100% GUARANTEED!

SEE A DEMONSTRATION AND
OUR BIG SELECTION AT:

SILVER LAKE PHARMACY
Louis Hailsen, Reg. Pharm.
98 MAIN STREET
Tel. OLiver 8-4617 Wilmington, Mass.
HOSPITAL BEDS FOR RENT
PHONE FOR FREE DELIVERY

IT'S A GAS FACT...

GAS ABOVE ALL OTHERS
IS THE PROVEN
MODERN FUEL

GAS IS SAFE, CLEAN,
DEPENDABLE, HEALTHY,
AND MORE ECONOMICAL

LOWELL
GASCO

JOE'S
WILMINGTON CENTER
BARBER SHOP
Open Daily
8 A.M. to 5:30 P.M.
Closed Wednesday

KNOLLWOOD
FARM DAIRY
WILMINGTON
M. C. Eaton
QUALITY DAIRY PRODUCTS
OLiver 8-2546

READ
CLASSIFIED
FOR RESULTS

For Sale: Cinder block building plumbing, heating and electricty Must be removed from premises. Reasonable. Ol 8-9043.

Help Wanted: Laborer to work on new homes in Wilmington. $1.50 hour. Phone Winchester 729-6156.

For Sale: North Reading: Five room heated apartment with garage, adults preferred. $125 per month. Call 664-395.

For the gal with a lot of ironing! Ironrite mangle - best offer Call 8-2473 after 7:00 p.m.

Boy's ski boots, never worn - size 8, $10. Call 8-2473 after 7:00 p.m.

Wanted: Typing to do at home. Call 658-8072.

For Sale: Parts for all electric shavers. Ronsom, Sunbeam, Remington, Norelco and Shick Shavers. A & K Jewelers, Stoneham Square. 438-1250.

Wanted to purchase: Brass bed, please call PA 9-1352.

For Sale: Attractive 7 room house, 4 bedrooms, 1 1/2 baths, large living room with fireplace, fenced in lot has many trees and large play area for children. Nice neighborhood, close to Rte 93. A good buy at $17,000.

For Rent: 4 1/2 rooms. Heated and hot water. Wilmington Center. Call OL8-2641.

Six Lots for sale: Laite Road - Marjorie Road area. Good house lot site. $2500. Call Revere, 284-6368.

Three Bedroom Home for rent or sale. Near Silver Lake, churches and transportation. Hot water heat, 20,000 sq ft land. Va appraised for $11,600, will sell for $ 10,900. References exchanged. Call after 6 pm, or Sat. or Sun. NO5-5041.

COMMONWEALTH OF MASSACHUSETTS
Middlesex, ss. PROBATE COURT

To all persons interested in the estate of **Judith Ann Russell**, late of Wilmington in said County, deceased.

A petition has been presented to said Court, praying that **William E. Rogers** of Wilmington in the County of Middlesex be appointed adminstrator of said estate, without giving a surety on his bond.

If you desire to object there to you or your attorney should file a written appearance in said Court at Cambridge before ten o'clock in the forenoon on the twenty-fifth day of October, 1963, the return day of this citation.

Witness, JOHN C. LEGGAT, Esquire, First Judge of said Court, this thirtieth day of September, 1963.

John V. Harvey,
Register

010, 17, 24

WILMINGTON PUBLIC SCHOOLS

WILMINGTON, MASSACHUSETTS
BID FOR TRANSPORTATION OF SCHOOL CHILDREN

The School Committee of the Town of Wilmington will receive sealed bids until 12:00 noon on November 6, 1963, at the Office of the Superintendent of Schools, 159 Church Street, Wilmington, Massachusetts. Said bids will be publicly opened and read at 8:05 p.m. of the same day for transportation of all school children entitled to transportation to and from the respective school buildings in Wilmington, and distribution points near their homes, and along routes substantially the same as shown for, 'Revised Bus Schedule, Wilmington Public Schools, Effective September 11, 1963.'

Detailed specifications and copy of the above mentioned bus schedule may be obtained at the Office of the Superintendent of schools.

The School Committee reserves the right to reject any or all bids or to accept the one that appears to be in the best interest of the Town.

Arthur V. Lynch
Chairman, School Committee

017

TOWN OF WILMINGTON

BOARD OF WATER COMMISSIONERS
PUBLIC NOTICE

Service installations will be discontinued as of November 15 th, 1963. Applications for service will be accepted up to November ith,

November 8th, 1963.

Harold E. Melzer, Chairman
Board of Water Commissioners

017, 24

BOARD OF WATER COMMISSIONERS
PUBLIC NOTICE

The Board of Water Commissioners bereby gives notice that November 15th, 1963 us the last day on which applications for the laying of Water Mains in 1964, under the Betterment Act, Chapter 332, Acts of 1955 will be received.

Harold E. Melzer, Chairman
Board of Water Commissioners

017, 24

BOARD OF SELECTMEN
PUBLIC HEARING

A public hearing will be held in the Town Hall at 8:45 pm Oct. 28, 1963 on the application of John Elia for an extension of a gasoline license for premises at 316 Lowell St. to include a 2 bay garage, office, storeroom, for servicing and lubrication motor vehicles and to store above ground 890 gallons, including 300 gallons of motor oil, 250 gallons anti freeze, 120 gallons hydromatic oil, 120 gallons gear oil and grease, 60 gallons brake fluid and 40 gallons gasoline in the tanks of two cars in garage, and underground 18,500 gallons of gasoline.

010, 17 Charles H. Black, Chmn.
Board of Selectmen

BOARD OF APPEALS
PUBLIC HEARING 35-63

A public hearing will be held in the Town Hall at 8 pm Oct 29, 1963, on the appeal of William J Hanlon, 9 Sprucewood Road, No. Wilmington, for a variance to allow the erection of a garage closer to the lot line than the law allows.

010, 17 Louis E Gage, Chmn
Board of Appeals

BOARD OF APPEALS
PUBLIC HEARING 36-63

A public hearing will be held in the Town Hall at 8 pm Oct 29 1963 on the appeal of Jackson Bros Inc 15 Harris St for permission to build a dwelling on Lot 13 Wedgewood Ave with less than required side yard.

010, 17 Louis E Gage, Chmn.
Board of Appeals

32204 Reg.
COMMONWEALTH OF MASSACHUSETTS
LAND COURT

To the **Town of Wilmington**, a municipal corporation, located in the County of Middlesex and said Commonwealth; **Susan Armstrong, Eugene L. Clifford, Barbara Clifford, James Manuel, Lorraine Manuel, Walter G. Buckley, Anita Buckley, Anthony J. Danieli, Mildred Danieli, Paul Howell, Elizabeth Howell, Wodrow Fox, Victoria Fox, Stanley J. Oteri, Lillian M. Oteri**, all of Wilmington, in said County of Middlesex; **Jeremiah Murphy**, of Medford, in said County of Middlesex; **Harriet Collins**, of Reading, in said County of Middlesex; **William Howell**, of Newport, New Hampshire; **John Eastman**, of Kernville, in the State of California; **Lowell Cranberry Co., Inc.**, a duly existing corporation, having an usual place of business in Wareham, in the County of Plymouth and said Commonwealth; **Mechanics Savings Bank**, a duly existing corporation, having an usual place of business in Reading, in said County of Middlesex; **Boston & Maine R.R. Co.**, a duly existing corporation, having an usual place of business in Boston, in the County of Suffolk and said Commonwealth; and **The Gould Burner Corp.**, a duly existing corporation, having an usual place of business in Cambridge, in said County of Middlesex; **Ventura Estrada, Horace R. Witherell, Thomas J. Johnson** and **Anna J. Holbrook**, or their heirs, devisees or legal representatives: **Abbot R. Davis**, or his heirs, devisees or legal representatives; and to all whom it may concern::

Whereas, a petition has been presented to said Court by **Jackson Brothers, Inc.**, a duly existing corporation, having an usual place of business in said Wilmington, to register and confirm its title in the following described land:

Two certain parcels of land with the buildings thereon, situate in said Wilmington, bounded and described as follows:

Northwesterly by Bond Street 746.76 feet; Southwesterly by land now or formerly of Woodrow and Victoria Fox 405.30 feet; Northwesterly by land now or formerly of Stanley and Lillian Oteri 148.20 feet; Northeasterly by land now or formerly of John Eastman 309.73 feet; Northwesterly, Westerly and Northwesterly by other land of said John Eastman 254.11 feet, 12.91 feet and 90.85 feet respectively; North westerly by other land of said John Eastman and by a line crossing Moore Street 53.24 feet; Northwesterly, Northerly and Northeasterly by land now or formerly of Jeremiah Murphy 270.96, 370 feet and 172.39 feet respectively; Southeasterly by lands now or formerly of Lowell Cranberry Co., Inc., and Susan Armstrong 1550.18 feet; Southwesterly and Southeasterly by land now or formerly of Jackson Bros, Inc. 296.90 feet and 194.23 feet respectively; Southwesterly by Shawsheen Avenue 76.57 feet; Northwesterly and Southwesterly by land now or formerly of James and Lorraine Manuel, Eugene L. and Barbara Clifford 235.77 feet and 182.68 feet respectively.

Parcel No. 2: Southwesterly by Moore Street 400 feet; Northwesterly by land now or formerly of Jackson Bros, Inc. 377 feet; Northeasterly by land now or formerly of the Boston & Maine R.R. Co. 400 feet; and Southeasterly by land now or formerly of Jeremiah Murphy 377 feet.

Petitioner denies the existance of a certain mortgage running from James Wellington to Abbot R. Davis of Cambridge, dated April 14, 1858, duly recorded with Middlesex, North District, Registry of Deeds, in Book 16, Page 246, and assigned on August 25, 1858 to Horace R. Witherell and Thomas J. Johnson, both of Boston.

Petitioner denies the existance of Middlesex Canal, so called, extending across a portion of Lots 14 and 15 as shown on a plan hereinafter mentioned and which canal, according therein, has long since been abandoned.

The above described land is shown on a plan filed with said petition and all boundary lines are claimed to be located on the ground as shown on said plan.

If you desire to make any objections or defense to said petition you or your attorney must file a written appearance and an answer under oath, setting forth clearly and specifically your objections or defence to each part of said petition, in the office of the Recorder of said Court in Boston (at the Court House), or in the office of the Assistant Recorder of said Court at the Registry of Deeds at Lowell in the County of Middlesex where a copy of the plan filed with said petition is deposited, on or before the fourth day of November next.

Unless an appearance is so filed by or for you, your default will be recorded, the said petition will be taken as confessed and you will be forever barred from contesting said petition or any decree entered thereon.

Witness, JOHN E. FENTON, Esquire, Judge of said Court, this twenty-sixth day of September in the year nineteen hundred and sixty-three.

Attest with Seal of said Court
(Seal) Thomas B. Cummings,
Deputy Recorder

Frank M. Geremonte, Esq., 272 Main Street, Stoneham, Mass.

02, 9, 16

BAKED TREATS

Eclairs
Neapolitans
Cream Puffs
Custard & Squash Pies
Boston Cream Pie
Whipped Cream Cakes

That wonderful aroma

ANDERSON'S BAKERY
No Wilmington Center

Harold William McKelvey
THE REAL ESTATE MAN
Homes For Sale
Commercial and Residential
Exclusive
Listings Wanted
REMEMBER
WHEN YOU ARE BUYING OR SELLING
BE SURE TO SEE McKELVEY
The Yankee Trader
OL 8-8162

ROCKPORT FISH MARKET

169 HAVEN STREET READING
FISH AND CHIPS TO GO
Dial 944-0076

THEY MET ON THE FLYING HORSES: Mr and Mrs Carl Allen of Taft Road, who celebrated their 50th Anniversary with an Open House, last Sunday. The couple were married in East Boston on October 11, 1913. Their first meeting was on the Flying Horses at Revere Beach.

They have been residents of Wilmington for the past 28 years. Last Friday they were treated to an evening at Hacketts, in Lynnfield, by the DeTato boys and their wives, formerly of Wilmington - Carl, Richard and Gus DeTato.

Both of the bridesmaids at their wedding are still living, and were among those who extended congratulations last Sunday.

REDISTRICTING SPLITS OLD 18TH

The old 18th Middlesex District, which has elected two representatives to the Great and General Court (state legislature) for the past 40 years, is undergoing some radical changes.

Woburn, Reading, No. Reading and Wilmington elected the two representatives, each election. The present incumbents are Frank Tanner of Reading, Republican, and Tom Donahue of Woburn, Democrat

A special Redistricting Committee, consisting of four Democrats and one Republican is sitting in Cambridge, reshuffling the lines. Allready there is talk of a 'Gerrymander' in that the 35th Middlesex District has become a long narrow one - and one Republican legislator is sure to be elimanted from two former seats.

Just what is happening to the old 18th is not yet certain - but this much is known - Woburn wil have a district unto itself, consisting of five of its seven wards.

The two remainging wards may possibly, according to rumor, be combined with Burlington and Wilmington, to make a district, or some other arrangement may be diceded on.

This much is certain - the Old 18th is going to be Different!

INTERIOR & EXTERIOR
PAINTING
JOE DE MAGGIO
OL 8 3690

GENE CLIFFORD & SONS
SEWERAGE CONTRACTOR
Leach Lines, Dry Wells
Cesspools Installed
BACK HOE AND DUMP TRUCK FOR HIRE
OL 8-9507

WOLLER'S BABY SITTING SERVICE
For children 3 to 4, a loving home atmosphere for your child while you work. By day or week. Supervised play, lunch and rest. Call: OL 8-4839

CARPENTRY
KITCHEN & BATHROOM REMODELING
CERAMIC TILING
J. Louis Theriault
OL 8-3598

DRIVER ED?
Call
WILMINGTON
DRIVING SCHOOL
OL 8 3572

'FOR RENT'
FLOOR SANDER
WALLPAPER STEAMER
CEMENT MIXER
RYAN'S HARDWARE
658-9842
All Merrimack Charge Cards Honored Here
Headquarters for Benjamin Moore's Paint
No. Wil. Shopping Center

HIGH SCHOOL TEACHERS SERVED ON PANEL

Miss Irene Sharp, Assistant Director of Guidance at Wilmington High School, and Dr Elene W Farello, Head of the Science Department, took part in a panel discussion, on October 8th, which was sponsored by the Society of Women Engineers (SWE) in Boston.

The panel discussion took place at the Arthur D Little Co. in Cambridge, and had as its objective the encouragement of women to study the physical siciences, and to enter engineering.

Of the women engineers present many were Professional Engineers graduates of MIT, Data Processors, Materials Supervisors and Enigneers engaged in the Project Appollo research.

The panel discussion was led by Dr David Cook, Assistant Professor of Education, Northeastern University. Some other panel members were Arthur T Thompson, Dean, College of Industrial Technology, Boston University, and Ronald Morrisson, Guidance Counselor at Chelmsford High School

BOOSTERS ASS'N NEWS

The next meeting of the Wilmington High School Boosters is to be at the home of Salvatore Lippielo, 45 Lawrence Street, on Wednesday Oct 30, at 8 pm. Parents of children in high school sports are urged to attend.

SAVE MORE on MEATS
PORK SALE
Now Is The Time To Buy PORK - The Price Is Right And The Quality Is Excellent. You Can Add Variety To Your Meals By Serving Pork Cutlets Or Spare Ribs. They Can Be A Wonderful Treat.
FRESH SPARE RIBS 39c lb.
RIB END PORK ROAST 33c lb.
RIB END PORK CHOPS 39c lb.
MAPLE LEAF SMOKED SHOULDERS 33c lb.
ELIA'S
NORTH WILMINGTON CENTER

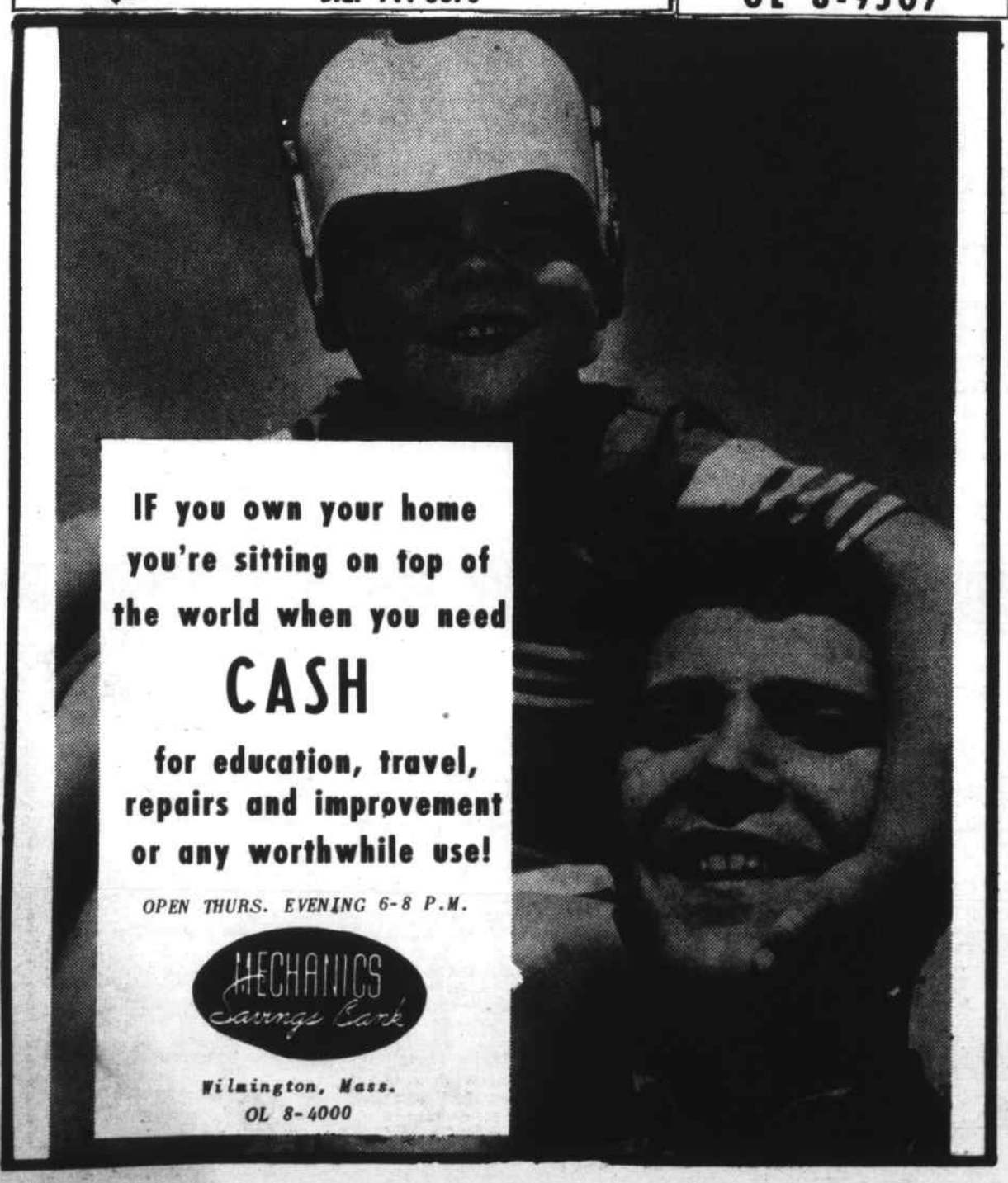
IF you own your home you're sitting on top of the world when you need
CASH
for education, travel, repairs and improvement or any worthwhile use!
OPEN THURS. EVENING 6-8 P.M.
MECHANICS Savings Bank
Wilmington, Mass.
OL 8-4000